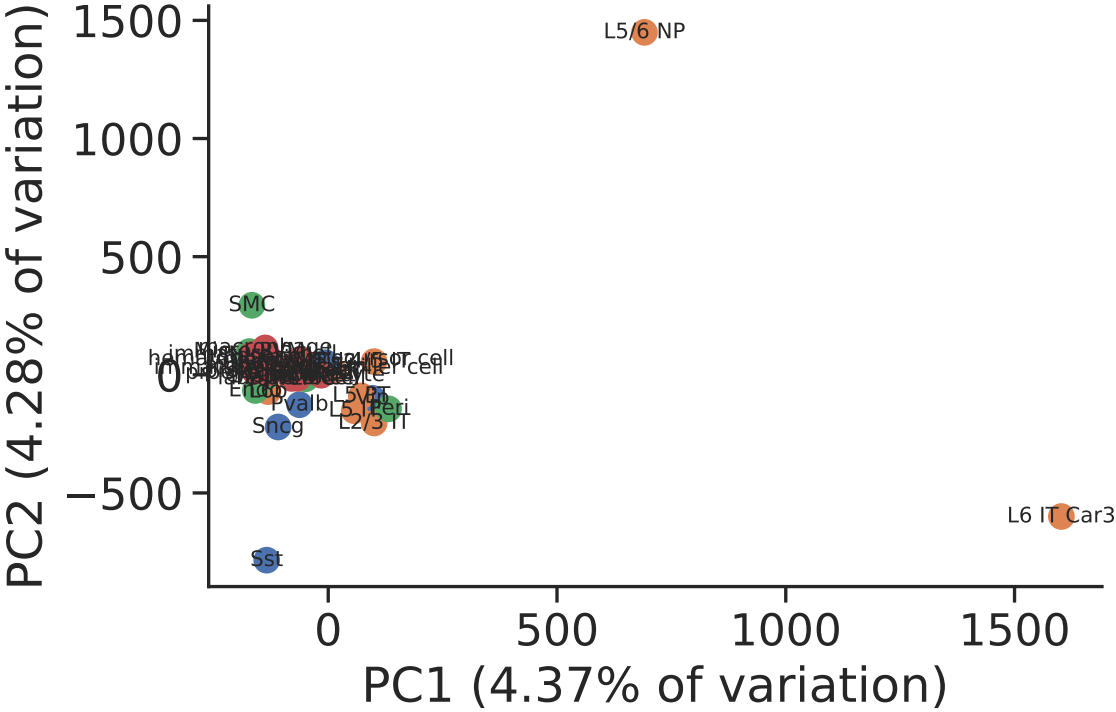
L5/6 NP
SMC
L6 IT Car3
Sst
Sncg
Pvalb
L2/3 IT
Peri
L5 IT
L5 PT
Endo
PC2 (4.28% of variation)
PC1 (4.37% of variation)
1500
1000
500
0
−500
0
500
1000
1500